



POORNIMA

INSTITUTE OF ENGINEERING & TECHNOLOGY

Affiliated to RTU, Kota • Approved by AICTE & UGC under 2(f) • Accredited by NAAC and NBA

AICTE Mandatory Disclosure

2022

Mandatory Disclosure : Updated on 25 April, 2022
1. AICTE File No. : North-West/1-9317409013/2021/EOA
Date & Extension of Approval Granted Period of Last Approval : 12.07.2021 – 2021-22

2. NAME OF THE INSTITUTION

Name of the Institution : Poornima Institute of Engineering & Technology
Address of the Institution : ISI-2, RIICO Institutional Area, Sitapura, Goner Road
City & Pin Code : Jaipur – 302022
State/UT : Rajasthan
Phone number with STD Code : 0141-2770790
Academic/Office Hours at the Institution : 8:00 AM to 4:00 PM
Email : info@poornima.org
Website : www.pict.poornima.org
Nearest Railway Station (distance in km) : 17 KM
Nearest Airport (distance in km) : 9 KM

3. Type of Institution

Type of Institution : Private-Self Financed
Category (1) of the Institution : Non-Minority
Category (2) of the Institution : Co-Ed

4. Name of the organization running the Institution

Name of the organization running the Institution : Shanti Education Society
Type of the organization : Trust
Address of the organization : ISI-2, RIICO Institutional Area, Sitapura, Goner Road, Jaipur
Registered with : Registrar of Society's
Registration Date : 13/08/1999

5. Name of the Affiliating University

Name of the Affiliating University : Rajasthan Technical University
Address : Rawatbhata Road, Kota – 324010, (Rajasthan)
Website : www.rtu.ac.in
Latest Affiliation Period : 2021-22

6. Name of Principal/Director

Name of Principal/Director	: Dr. Dinesh Goyal
Exact Designation	: Principal
Phone number with STD Code	: 0141-2770790
Official Number	: 9928015792
Email	: principal.piet@poornima.org
Highest Degree	: Ph.D.
Field of Specialization	: COMPUTER ENGINEERING

7. Governing Board Members

SN.	Position in GC	Nominated by	Category	Name
1	Chairman	Society	Entrepreneur/ Industrialist/ Educationist	Brig. (Dr) Surjit Singh
2	Member-1	Society	Ex- Officio (Chairman, / Poornima (Group)	Sh. Shashikant Singhi
3	Member-2	Society	Director, Admin & Finance	Sh. MKM Shah
4	Member-3	Society	Chief Training & Placement Officer	Smt. Dipti Lodha
5	Member-4	Society	Dean, Admissions	Dr. Neeraj Jain
6	Member-5	Society	Director, Infrastructure	Sh. Hari Singh Shekhawat
7	Member-6	Affiliating University	EMx-Officio	Prof. (Dr) D K Palwalia
8	Member-7	All India Council for Technical Education	Ex-Officio	Request forwarded via Speed Post
9	Member-8	State Government	Ex-Officio	Request forwarded via Speed Post
10	Member-9	'An Industrialist / Technologist/ Educationist from the Region nominated by the state Govt.	To be decided by state govt. and pursued by campus (Educationalist from NIT)	Prof. Gunwant Sharma Head of Department Civil Engineering, MNIT, Jaipur

11	Member-10	Institute	Professor	Dr. Puneet Mathur
12	Member-11	Institute	Professor	Dr. Sama Jain
13	Member Secretary	Principal/ Director of Institute	Director	Dr. Dinesh Goyal
14	Member-12 (Additional)	Institute	Alumni/Industry Expert of CS/IT	Mr. Vivek Kumar (Director, CTO) Excubator
15	Member-13 (Additional)	Institute	Alumni/Industry Expert of Civil	Mr. Sumit Sharma (The Horizon Architecture
	Member-14 (Additional)	Institute	Alumni/ Industry (Expert of EE)	Mr. Arjya Kumar Mishra (Genus Power Infrastructure Ltd)
17	Member-15 (Additional)	Institute	Alumni/ Industry (Expert of ECE)	Mr. Samsher Singh (Reliance Jio Infocom
18	Member-16 (Additional)	Institute	Alumni/ Industry Expert of HR	Mr. Puneet Mittal (Co- Founder & CEO,
19	Member-16 (Additional)	Society	Special Invitee	Ar. Rahul Singhi Director, Poornima Group
20	Member-16 (Additional)	Society	Special Invitee	Mr. Pushpendra Mudgal
21	Member-16 (Additional)	Institute	Special Invitee	Mr. Arun Rajpurohit

8. Academic Council Members

S.No.	CATEGORY	DESIGNATION	NAME
1.	Chairperson	Principal	Dr. Dinesh Goyal
2.	Administrative	Registrar	Dr. Gautam Singh
3.	Head of Departments	HOD- CE	Mr. Deepak Moud
		HOD – Civil Engg.	Mr. Rituraj Singh Rathore
		HOD –First Year	Dr. Sama Jain
		Controller of Examinations	Mr. Anuj Pawa

		Secrecy Head	Mr. Narendra Yadav
4.	Faculties of the College	Professor – Physics	Dr. Mukesh Chandra
		Professor – Computer Engg.	Dr. Megha Gupta
		Professor – Computer Engg.	Dr. Rekha Jain
		Assistant Professor – Civil Engg.	Mr. Shamal Burman
5.	Expert representing all branches		
6.	Placement	Director – Placement	Ms. Dipti Lodha
7.	Training	Training Cell Head	Mr. Avinash Sharma

9. Executive Component: Institute Organogram is as follows:

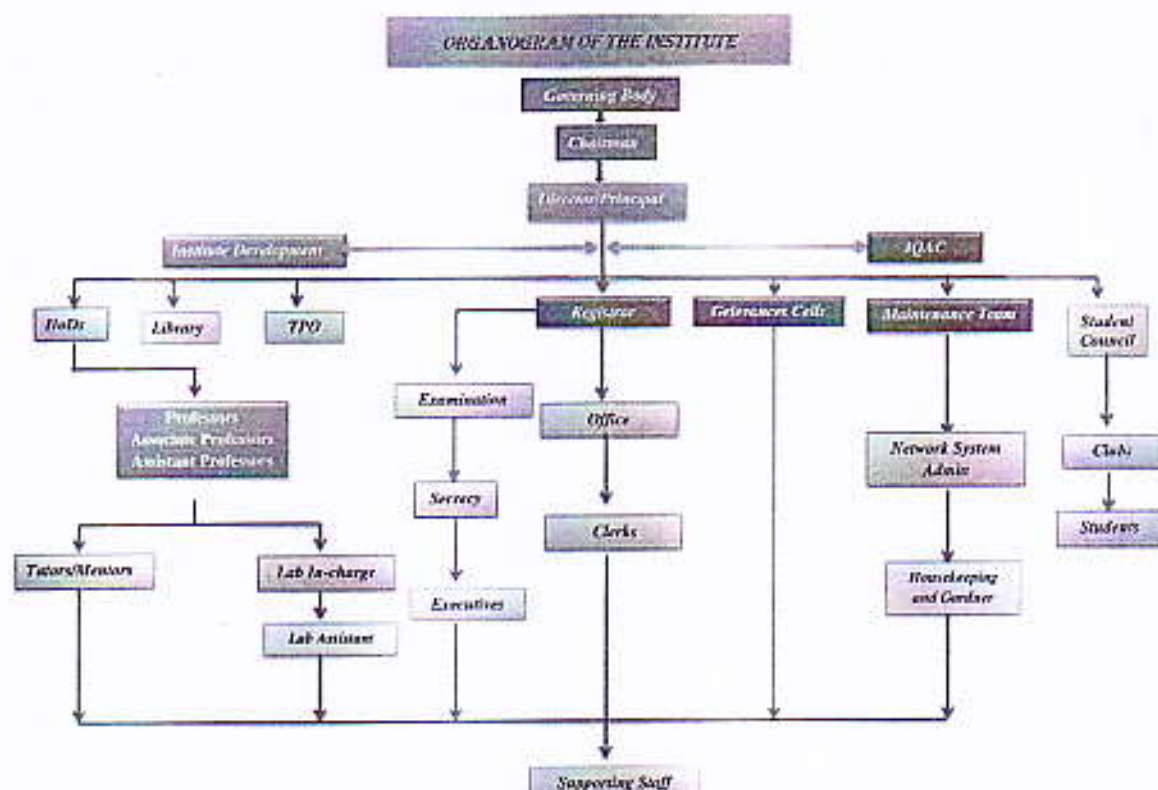

10. Student Feedback on Institutional Governance/ Faculty performance

A student feedback mechanism is available in the institution. Every year students are shared a questionnaire to give feedback on Teaching Learning Process, to analyse the performance of Teachers, course coverage, quality of delivery and student satisfaction. Summary of 2020-21 Feedback report is as follows:

Teaching Learning Process

How much of the syllabus was covered in the class?

177 responses



- 40 to 60%
- 70 to 80%
- 60 to 70%
- Below 50%

How well did the teachers prepare for the classes?

177 responses



- Thoroughly
- Sufficiently
- Not Ready
- Not Ready at all

How well were the teachers able to communicate?

177 responses



- Very effective
- Effective
- Not effective
- Not effective at all

The teacher's approach to teaching can best be described as:

177 responses



- Excellent
- Very good
- Good
- Fair

Fairness of the internal evaluation process by the teachers:

177 responses



- Always fair
- Usually fair
- Sometimes unfair
- Usually unfair

Was your performance in assignments decreased with you?

177 responses



- Decreased
- Increased
- Constant/Performance
- More

The Institute takes active interest in promoting internship, student exchange, field visit opportunities for students.

177 responses



- Regularly
- Often
- Sometimes
- Rarely

The teaching and mentoring process in your institution facilitates you in cognitive, social and emotional growth.

177 responses



- Significantly
- Very well
- Sometimes
- Marginally

The institution provides multiple opportunities to learn and grow

177 responses



- Strongly agree
- Agree
- Neutral
- Disagree

11. Grievance redressal mechanism for faculty, staff and students

- System for Redressal of grievances of faculty, staff and students
- The management of the college follows an open system of administration and grievances from staff and students are given the utmost attention.
- Complaints and suggestion boxes are kept at a number of places in the campus and also in the hostels.
- The suggestions and complaints are carefully looked into and remedial measures undertaken. Responses are also publicized through notice boards.
- In case of indiscipline, a committee appointed by the principal enquires into the matter by calling witnesses and recommendations are made about the action to be taken by the management.
- Grievances regarding the staff in terms of salary, promotions etc., are carefully looked into by the HR department in consultation with the Principal and remedial measures taken.
- Class Committee meetings are held in which grievances of students are taken note of and remedial measures taken.
- Director student welfare looks into the welfare of the students and advises the management for necessary action.

12. Course of Study and their Intake

Course	Intake 2018-19	Intake 2019-20	Intake 2020-21	Intake 2021-22
UG-CS	180	180	180	180
UG-EE	60	60	0	0
UG-EC	120	120	0	0
UG-CV	120	120	90	30
UG-ME	60	60	0	0
UG-AI&DS	-	-	60	60
UG-CS (AI)	-	-	-	60
UG-CS (R)	-	-	-	60
Total-UG	540	540	330	390

13. Department wise Teaching Faculty

S.No.	Title	Faculty Name	Designation	Department
1	Dr.	PRIYA MATHUR	ASSOCIATE PROFESSOR	CIVIL ENGINEERING
2	Mr.	RITURAJ SINGH RATHORE	ASST PROFESSOR	CIVIL ENGINEERING
3	Mr.	VIKAS SHARMA	ASST PROFESSOR	CIVIL ENGINEERING
4	Mr.	SHAMAL BURMAN	ASST PROFESSOR	CIVIL ENGINEERING
5	Mr.	MUKUL NAMA	ASST PROFESSOR	CIVIL ENGINEERING
6	Mr.	DINESH RAY	ASST PROFESSOR	CIVIL ENGINEERING
7	Mr.	ABHISHEK DADHICH	ASST PROFESSOR	COMPUTER

				ENGINEERING
8	Ms.	ALKA RANI	ASST PROFESSOR	COMPUTER ENGINEERING
9	Dr.	MEGHA GUPTA	PROFESSOR	COMPUTER ENGINEERING
10	Dr.	REKHA JAIN	PROFESSOR	COMPUTER ENGINEERING
11	Dr.	OMPRAKASH SIKHWAL	PROFESSOR	COMPUTER ENGINEERING
12	Mr.	ARSHAD ALI	ASST PROFESSOR	COMPUTER ENGINEERING
13	Mr.	ATRAKESH PANDEY	ASST PROFESSOR	COMPUTER ENGINEERING
14	Dr.	DINESH GOYAL	PROFESSOR	COMPUTER ENGINEERING
15	Dr.	ANIL KUMAR	ASSOCIATE PROFESSOR	COMPUTER ENGINEERING
16	Dr.	RAKHI MUTHA	ASSOCIATE PROFESSOR	COMPUTER ENGINEERING
17	Ms.	MAMTA SAKPAL	ASST PROFESSOR	COMPUTER ENGINEERING
18	Ms.	SHIKHA GAUTAM	ASST PROFESSOR	COMPUTER ENGINEERING
19	Ms.	NEERAJ BHARDWAJ	ASST PROFESSOR	COMPUTER ENGINEERING
20	Ms.	NANDANI SHARMA	ASST PROFESSOR	COMPUTER ENGINEERING
21	Ms.	RAMANDEEP KAUR	ASST PROFESSOR	COMPUTER ENGINEERING
22	Mr.	PUNIT KUMAR	ASST PROFESSOR	COMPUTER ENGINEERING
23	Dr.	AISHARAFI	ASSOCIATE PROFESSOR	COMPUTER ENGINEERING
24	Mr.	GAURAV KUMAR SHARMA	ASST PROFESSOR	COMPUTER ENGINEERING
25	Mr.	ASHISH VERMA	ASST PROFESSOR	COMPUTER ENGINEERING
26	Ms.	PRIYANKA SHARMA	ASST PROFESSOR	COMPUTER ENGINEERING
27	Dr.	BUDESH KANWAR	PROFESSOR	COMPUTER ENGINEERING
28	Ms.	DHARNA	ASST PROFESSOR	COMPUTER ENGINEERING
29	Ms.	MUSKAN KUMARI	ASST PROFESSOR	COMPUTER ENGINEERING
30	Ms.	NEHA CHOUDHARY	ASST PROFESSOR	COMPUTER ENGINEERING
31	Dr.	PURUSHOTTAM LAL	ASST PROFESSOR	COMPUTER ENGINEERING
32	Ms.	RITU SHUKLA	ASST PROFESSOR	COMPUTER ENGINEERING
33	Dr.	SANDEEP KUMAR SHARMA	ASSOCIATE PROFESSOR	COMPUTER ENGINEERING

34	Ms.	SHEFALI PARIHAR	ASST PROFESSOR	COMPUTER ENGINEERING
35	Mr.	YOGENDER KUMAR SHARMA	ASST PROFESSOR	COMPUTER ENGINEERING
36	Ms.	HEMWATI KUMAWAT	ASST PROFESSOR	COMPUTER ENGINEERING
37	Ms.	RESHMA KALA	ASST PROFESSOR	COMPUTER ENGINEERING
38	Dr.	SHRUTI THAPAR	ASSOCIATE PROFESSOR	COMPUTER ENGINEERING
39	Ms.	POOJA JAT	ASST PROFESSOR	COMPUTER ENGINEERING
40	Mr.	PRADEEP KUMAR MITTAL	ASST PROFESSOR	COMPUTER ENGINEERING
41	Ms.	RAJNI SHARMA	ASST PROFESSOR	COMPUTER ENGINEERING
42	Mr.	HARI MOHAN SINGH	ASST PROFESSOR	COMPUTER ENGINEERING
43	Mr.	SWAPNIL JAIN	ASST PROFESSOR	COMPUTER ENGINEERING
44	Mr.	PRADEEP KUMAR NATANI	ASST PROFESSOR	COMPUTER ENGINEERING
45	Mr.	ASHU SHARMA	ASST PROFESSOR	COMPUTER ENGINEERING
46	Dr.	UDAY PRATAP SINGH	ASSOCIATE PROFESSOR	COMPUTER ENGINEERING
47	Mr.	DEEPAK MOUD	ASSOCIATE PROFESSOR	COMPUTER ENGINEERING
48	Dr.	PUNEET MATHUR	ASSOCIATE PROFESSOR	COMPUTER ENGINEERING
49	Ms.	POOJA	ASST PROFESSOR	COMPUTER ENGINEERING
50	Mr.	SANDEEP TULI	ASST PROFESSOR	COMPUTER ENGINEERING
51	Dr.	PRIYANKA KAUSHIK	ASSOCIATE PROFESSOR	COMPUTER ENGINEERING
52	Dr.	SUNIL Kumar JANGIR	ASSOCIATE PROFESSOR	COMPUTER SCEINCE & ENGINEERING
53	Mr.	MOHIT BAJPAI	ASST PROFESSOR	ELECTRICAL ENGINEERING
54	Mr.	RAHUL GUPTA	ASST PROFESSOR	ELECTRONICS & COMMUNICATION ENGG
55	Mr.	KALU RAM PRAJAPAT	ASST PROFESSOR	ELECTRONICS & COMMUNICATION ENGG
56	Mr.	NARENDRA KUMAR YADAV	ASST PROFESSOR	ELECTRONICS & COMMUNICATION ENGG
57	Mr.	ANUJ PAWA	ASST PROFESSOR	ELECTRONICS & COMMUNICATION ENGG

58	Mr.	PAWAN JANGID	ASST PROFESSOR	ELECTRONICS & COMMUNICATION ENGG
59	Mr.	ASHOK KUMAR	ASST PROFESSOR	ELECTRONICS & COMMUNICATION ENGG
60	Dr.	SAMA JAIN	PROFESSOR	FIRST YEAR/OTHER
61	Dr.	MUKESH CHANDRA	ASSOCIATE PROFESSOR	FIRST YEAR/OTHER
62	Dr.	RITU SORYAN	PROFESSOR	FIRST YEAR/OTHER
63	Mr.	SAURABH AGARWAL	ASST PROFESSOR	FIRST YEAR/OTHER
64	Mr.	PULKIT SINGH	ASST PROFESSOR	FIRST YEAR/OTHER
65	Dr.	REKHA RANI AGARWAL	ASSOCIATE PROFESSOR	FIRST YEAR/OTHER
66	Mr.	UDIT MAMODIYA	ASST PROFESSOR	FIRST YEAR/OTHER
67	Mr.	RAJENDRA SINGH	ASST PROFESSOR	FIRST YEAR/OTHER
68	Mr.	NITIN MUKESH MATHUR	ASST PROFESSOR	FIRST YEAR/OTHER
69	Dr.	BHANU PRATAP	ASSOCIATE PROFESSOR	FIRST YEAR/OTHER
70	Mr.	RAM MOHAN	ASST PROFESSOR	FIRST YEAR/OTHER
71	Mr.	SHARAD SHRIVASTAVA	ASST PROFESSOR	FIRST YEAR/OTHER
72	Ms.	PRATIBHA SISODIA	ASSOCIATE PROFESSOR	FIRST YEAR/OTHER
73	Dr.	RADHEYSHYAM TIWARI	PROFESSOR	FIRST YEAR/OTHER
74	Dr.	ANURIKA MEHTA	ASSOCIATE PROFESSOR	FIRST YEAR/OTHER
75	Dr.	GAUTAM SINGH	PROFESSOR	FIRST YEAR/OTHER
76	Mr.	MANISH YADAV	ASST PROFESSOR	MECHANICAL ENGINEERING

14. Admission Quota

Admission Quota : Engineering & Technology

Entrance Test/ Admission Criteria : Admission based on the marks obtained in 10+2 Examinations (Physics + Chemistry + Mathematics/Biology)

Fees in rupees : Course Fee Rs. 96104/-

Admission Calendar : May to July

15. Infrastructural Information

- Principal office
- Administrative offices
- Faculty Cabins
- Class Room
- Laboratories
- Tutorial Rooms
- Library & e-library
- Auditorium
- Seminar & Conference Halls
- Sports Facility
- Hostels
- Medical Facility
- Office of Training & Placement
- Cafeteria
- Transport Facility
- Academic Facility
- Internet & Wi-fi Facility
- Workshops
- Incubation Cell
- Potable Water Zones
- Washrooms & Facilities
- Girls & Boys Common Room
- Language Lab

ADMINISTRATIVE AREA

Room No.	Room type (mention Class Room/Laboratory/Toilet,etc.)	Carpet area(in m2)
Ab-04A	Faculty Room	7.06
Ab-06A	Faculty Room	7.06
Af-04	Department Office	20.69
Af-05A	Cabin for Head of Dept	12.74
Af-05D	Faculty Room	8.7
Af-05E	Faculty Room	6.98
Af-05F	Faculty Room	8.96
Af-05G	Faculty Room	8.36
Af-05H	Faculty Room	8.57
Af-05I	Faculty Room	11.39
Af-06	Faculty Room	11.39
Ag-01A	Faculty Room	8.04
Ag-01B	Faculty Room	10.34
Ag-01C	Faculty Room	8.59
Ag-01D	Faculty Room	8.59
Ag-01E	Faculty Room	8.59
Ag-01F	Faculty Room	8.59

Ag-01G	Faculty Room	16.08
Ag-01H	Faculty Room	12.52
Ag-01I	Faculty Room	12.52
Ag-01J	Faculty Room	12.52
Ag-11A	Faculty Room	6.7
Ag-12	Security	10
As-03A	Faculty Room	5.75
As-03B	Faculty Room	5.75
As-03F	Faculty Room	6.7
As-03G	Faculty Room	26.84
As-03H	Faculty Room	10.73
As-04A	Faculty Room	11.23
As-04C	Department Office	30.35
As-04D	Cabin for Head of Dept	10.81
As-04E	Faculty Room	5.36
As-04F	Faculty Room	5.36
At-05A	Faculty Room	5.75
At-05B	Faculty Room	5.75
At-05C	Faculty Room	5.75
At-05F	Faculty Room	10.76
At-05G	Faculty Room	9.38
At-05I	Faculty Room	13.33
At-05J	Faculty Room	13.33
At-06A	Faculty Room	13.33
At-06B	Faculty Room	13.33
At-06C	Faculty Room	11.5
At-06D	Faculty Room	5.75
At-06E	Faculty Room	5.75
At-06F	Faculty Room	5.75
Bb-29A	Cabin for Head of Dept	11.15
Bb-29B	Faculty Room	13.94
Bb-29C	Faculty Room	10.86
Bb-29D	Faculty Room	10.86
Bb-29E	Faculty Room	10.86
Bb-29F	Faculty Room	10.86
Bb-29G	Faculty Room	16.19
Bb-29H	Faculty Room	8.88
Bb-29I	Faculty Room	10.86
Bb-29J	Faculty Room	10.86
Bb-29K	Faculty Room	10.86
Bg-01C	Faculty Room	24.88
Bg-04B	Principal Directors Office	34.75
Bg-04E	Exam Control Office	33.57

Bg-04F	Office All Inclusive	29.5
Bg-06	Faculty Room	21.22
Bg-13E	Housekeeping	10
Bg-13F	Maintenance	10
Cf-02	Faculty Room	25.07
Cf-03	Department Office	35.07
Cf-04	Placement Office	108.36
Cf-4A	Faculty Room	13.96
Cf-4B	Faculty Room	10.94
Cf-5A	Faculty Room	10.39
Cf-5B	Faculty Room	10.39
Cs-8A	Faculty Room	8.25
Cs-8B	Faculty Room	13.23
Cs-8C	Cabin for Head of Dept	18.16
Cs-8D	Faculty Room	14.05
Cs-8G	Faculty Room	6.12
Cs-8H	Faculty Room	6.12
Cs-8I	Faculty Room	9.29
Cs-8J	Faculty Room	11.39
Cs-8K	Faculty Room	6.87
Cs-9A	Faculty Room	10.86
Ci-09	Faculty Room	22.44
Ci-10	Department Office	39.74
Dh-01	Board Room	151
Db-01A	Central Store	35.78
Db-03B	Housekeeping	10
Db-03C	Maintenance	10
Db-08A	Central Store	30.5
Dg-01	Office All Inclusive	301.02
Dg-01A	Pantry for Staff	10

AMENITIES AREA

Room No.	Room type (mention Class Room/Laboratory/Toilet, etc.)	Carpet area(in m2)
Af-05B	Toilet	6.33
Af-05C	Toilet	4.02
Af-13	Toilet	16.6
Ag-05	Toilet	17.85
Ag-11B	Toilet	4.02
Ag-11C	Toilet	6.33
As-03D	Toilet	6.33

As-03E	Toilet	4.02
As-08	Toilet	25.72
At-04D	Toilet	7.76
At-04E	Toilet	5.14
At-11	Toilet	16.62
Bb-11A	Toilet	16.21
Bb-11B	Toilet	20.65
Bb-1B1	Toilet	5.52
Bg-09A	Toilet	16.51
Bg-09B	Toilet	20.65
Bg-10	Sports Club	127.5
Bg-11	Stationery Store	24.16
Bg-12	Cafeteria	100.37
Bg-13B	First aid cum Sick Room	10
Bh-201	Boys' Hostel	16.95
Bh-202	Boys' Hostel	18.35
Bh-203	Boys' Hostel	16.78
Bh-204	Boys' Hostel	23.4
Bh-205	Boys' Hostel	19.86
Bh-207	Boys' Hostel	18.35
Bh-208	Boys' Hostel	15.19
Bh-209	Boys' Hostel	15.79
Bh-210	Boys' Hostel	15.79
Bh-211	Boys' Hostel	15.19
Bh-212	Boys' Hostel	18.35
Bh-213	Boys' Hostel	16.78
Bh-214	Boys' Hostel	23.4
Bh-215	Boys' Hostel	19.86
Bh-216	Boys' Hostel	16.78
Bh-301	Boys' Hostel	16.95
Bh-302	Boys' Hostel	18.35
Bh-303	Boys' Hostel	16.78
Bh-304	Boys' Hostel	23.4
Bh-305	Boys' Hostel	19.86
Bh-306	Boys' Hostel	16.78
Bh-307	Boys' Hostel	18.35
Bh-308	Boys' Hostel	15.19
Bh-309	Boys' Hostel	15.79
Bh-310	Boys' Hostel	15.79
Bh-311	Boys' Hostel	15.19
Bh-312	Boys' Hostel	18.35
Bh-313	Boys' Hostel	16.78
Bh-314	Boys' Hostel	23.4

Bh-315	Boys' Hostel	19.86
Bh-316	Boys' Hostel	16.78
Bh-401	Boys' Hostel	16.95
Bh-402	Boys' Hostel	18.35
Bh-403	Boys' Hostel	16.78
Bh-404	Boys' Hostel	23.4
Bh-405	Boys' Hostel	19.86
Bh-406	Boys' Hostel	16.78
Bh-407	Boys' Hostel	18.35
Bh-408	Boys' Hostel	15.19
Bh-409	Boys' Hostel	15.79
Bh-410	Boys' Hostel	15.79
Bh-411	Boys' Hostel	15.19
Bh-412	Boys' Hostel	18.35
Bh-413	Boys' Hostel	16.78
Bh-414	Boys' Hostel	23.4
Bh-415	Boys' Hostel	19.86
Bh-416	Boys' Hostel	16.78
Cb-01	Auditorium	469.51
Cf-07	Girls Common Room	102.2
Cf-8A	Toilet	13.1
Cf-8B	Toilet	18.31
Cg-01	Cafeteria	129.96
Cg-02	Boys Common Room	108.36
Cg-03	Toilet	20.62
Cg-2A	Toilet	17.85
Cg-2B	Toilet	11.85
Cs-12	Toilet	13.55
Ct-13	Toilet	24.32
Db-03A	Stationery Store	10
Ff-01	Principal's Quarter	160
Fg-02	Guest House	40
Gh-101	Girls' Hostel	10.76
Gh-102	Girls' Hostel	13.07
Gh-103	Girls' Hostel	13.07
Gh-104	Girls' Hostel	10.75
Gh-105	Girls' Hostel	10.75
Gh-106	Girls' Hostel	13.07
Gh-107	Girls' Hostel	13.07
Gh-108	Girls' Hostel	10.76
Gh-109	Girls' Hostel	11.43
Gh-110	Girls' Hostel	13.07
Gh-111	Girls' Hostel	13.07

Gh-112	Girls' Hostel	10.75
Gh-113	Girls' Hostel	10.75
Gh-114	Girls' Hostel	13.07
Gh-115	Girls' Hostel	13.07
Gh-116	Girls' Hostel	11.43
Gh-201	Girls' Hostel	10.76
Gh-202	Girls' Hostel	13.07
Gh-203	Girls' Hostel	13.07
Gh-204	Girls' Hostel	10.75
Gh-205	Girls' Hostel	10.75
Gh-206	Girls' Hostel	13.07
Gh-207	Girls' Hostel	13.07
Gh-208	Girls' Hostel	10.76
Gh-209	Girls' Hostel	11.43
Gh-210	Girls' Hostel	13.07
Gh-211	Girls' Hostel	13.07
Gh-212	Girls' Hostel	10.75
Gh-213	Girls' Hostel	10.75
Gh-214	Girls' Hostel	13.07
Gh-215	Girls' Hostel	13.07
Gh-216	Girls' Hostel	11.43
Gh-301	Girls' Hostel	10.76
Gh-302	Girls' Hostel	13.07
Gh-303	Girls' Hostel	13.07
Gh-304	Girls' Hostel	10.75
Gh-305	Girls' Hostel	10.75
Gh-306	Girls' Hostel	13.07
Gh-307	Girls' Hostel	13.07
Gh-308	Girls' Hostel	10.76
Gh-309	Girls' Hostel	11.43
Gh-310	Girls' Hostel	13.07
Gh-311	Girls' Hostel	13.07
Gh-312	Girls' Hostel	10.75
Gh-313	Girls' Hostel	10.75
Gh-314	Girls' Hostel	13.07
Gh-315	Girls' Hostel	13.07
Gh-316	Girls' Hostel	11.43
Gh-401	Girls' Hostel	10.76
Gh-402	Girls' Hostel	13.07
Gh-403	Girls' Hostel	13.07
Gh-404	Girls' Hostel	10.75
Gh-405	Girls' Hostel	10.75
Gh-406	Girls' Hostel	13.07

Gh-407	Girls' Hostel	13.07
Gh-408	Girls' Hostel	10.76
Gh-409	Girls' Hostel	11.43
Gh-410	Girls' Hostel	13.07
Gh-411	Girls' Hostel	13.07
Gh-412	Girls' Hostel	10.75
Gh-413	Girls' Hostel	10.75
Gh-414	Girls' Hostel	13.07
Gh-415	Girls' Hostel	13.07
Gh-416	Girls' Hostel	11.43

INSTRUCTIONAL AREA

Room No.	Room type (mention Class Room/Laboratory/Toilet,etc.)	Carpet area(in m2)
Ab-01	Laboratory	71.68
Ab-03	Laboratory	70.81
Ab-04	Workshop	202.74
Ab-06	Laboratory	106.54
Ab-06A	Laboratory	70.81
Ab-07	Tutorial Room	33.87
Ab-08	Classroom	70.81
Ab-09	Classroom	71.68
Af-01	Laboratory	72.34
Af-02	Laboratory	71.46
Af-03	Laboratory	69.29
Af-07	Laboratory	71.34
Af-08	Tutorial Room	33.93
Af-09	Classroom	77.09
Af-10	Classroom	75.47
Af-11	Classroom	73.42
Ag-01	Laboratory	73.05
Ag-02	Laboratory	69.96
Ag-03	Laboratory	74.39
Ag-04	Laboratory	113.48
Ag-06	Classroom	71.46
Ag-07	Classroom	71.46
Ag-08	Classroom	72.34
As-01	Laboratory	72.34
As-02	Laboratory	71.46
As-03	Laboratory	69.29
As-04	Tutorial Room	34.21
As-06	Laboratory	69.74

As-07	Classroom	77.09
As-08	Classroom	75.47
As-09	Classroom	73.42
At-01	Laboratory	70.16
At-02	Laboratory	70.85
At-03	Laboratory	69.29
At-05	Tutorial Room	43.07
At-07	Classroom	70.85
At-08	Classroom	69.29
At-09	Classroom	70.85
At-10	Classroom	70.16
Bb-02	Classroom	66.35
Bb-03	Laboratory	114.16
Bb-04	Laboratory	79.76
Bb-04A	Laboratory	84.51
Bb-06	Additional Workshop	202.9
Bb-06A	Laboratory	70.63
Bb-07	Laboratory	66.93
Bb-07A	Laboratory	66.13
Bb-07B	Laboratory	66.13
Bb-08	Laboratory	66.44
Bb-09	Tutorial Room	64.35
Bb-10	Tutorial Room	43.21
Bb-11	Tutorial Room	55.76
Bb-18	Classroom	66.35
Bb-23	Classroom	66.35
Bb-24	Classroom	66.35
Bb-25	Classroom	68.3
Bb-26	Classroom	68.3
Bb-30	Tutorial Room	42.75
Bb-31	Seminar Hall	132.14
Bb-32	Classroom	92.58
Bb-34	Laboratory	68.54
Bg-01	Additional Workshop	206.31
Bg-03	Seminar Hall	344.99
Bg-07	Laboratory	73.18
Cb-02	Drawing Hall	151.58
Cf-09	Laboratory	69
Cf-10	Laboratory	69
Cf-11	Laboratory	69
Cf-12	Laboratory	69
Cf-13	Laboratory	69.63
Cs-03	Classroom	87.23

Cs-04	Classroom	78.78
Cs-05	Classroom	78.78
Cs-06	Laboratory	78.78
Cs-07	Laboratory	66.44
Cs-10	Laboratory	77.71
Cs-11	Laboratory	66.02
Ct-04	Seminar Hall	132.15
Ct-06	Classroom	70.74
Ct-07	Classroom	70.74
Ct-08A	Laboratory	78.78
Ct-08B	Laboratory	74.16
Ct-11B	Laboratory	67.82
Ct-11C	Laboratory	69.05
Ct-12	Laboratory	67.33

INSTRUCTIONAL AREA - COMMON FACILITIES

Room No.	Room type (mention Class Room/Laboratory/Toilet, etc.)	Carpet area(in m2)
AB-02	Language Laboratory	70.81
BG-02	Computer Center	171.38
DF-06	Library & Reading Room	525.24

16. Academic Sessions

Academic Sessions : Engineering & Technology

Examination System, Year /Semester : Semester Pattern @ Two semesters per year

Period of declaration of results : within 1 – 2 months after closure of examinations

17. Counselling / Monitoring

Counselling / Monitoring - Regular Counselling for students by faculty advisor/Counsellor and Mentors at least once a week

Career Counselling - Done during faculty advising regularly and also by department Placement coordinators and activities are organised with help of experts from Industry for nurturing students

Medical facilities - A Medical Room is provided in the Institute and Hostel equipped with a doctor & team. In addition to that we have tie up with MGH Hospital.

Student Insurance - All Students are covered under Insurance Scheme with Bajaj Allianz.

18. Students Activity Body

Our Institution has well-structured Students Council with more than 15 clubs to conduct & learn beyond classroom for all extra-curricular activities like Cultural, Sports, literary & many more

Cultural activities -

- Students at PIET exhibit their talents in an astounding manner through the Cultural Activities.
- AAROHAN, a Tech – Cultural - Sports festival, which is conducted every Year, is an expression of their solidarity and team spirit.
- Every Year, there is an amazing number of participants.

Sports activities - Facilities available in the Sports are

Poornima Institute of Engineering & Technology having many facilities for sporting activities within its campus. There are provisions and equipment for different sports. The hostel blocks are well designed with a central open court for Badminton and a separate Basketball and Volleyball court. Hostels have well equipped gymnasium and recreation hall with table tennis, chess, carom etc.

Literary activities -

- The Literary Club aims at developing the students' overall personality with the main focus on communication skills.
- The following activities are conducted under the auspices of the Literary Club:
 - Group Discussion
 - Debates
 - Oral Presentations
 - Role plays
 - Interview techniques
 - Poetry Writing

Participation in these programmes gives them a face lift to take on the ever challenging world of productive activity.

Magazine/Newsletter -

- Annual college magazine (PANORMA) shall be published during April/May and preparation shall be done in various stages. It shall contain a collection of articles, poems, stories and plays that may primarily be written by the students, teachers and Alumnus. Annual Magazine should be the reflection of all the important events, happenings, developments and activities that have taken place in an institution during the academic year. It should also depict the general feelings and emotions of faculty, staff and students through words & pictures.
- Annual college magazine (PANORMA) shall be useful in many ways. It has always been of great educative value. It encourages students to think and write and hence develop their writing skills and talents. Students are motivated to read general books, refer web sites and acquire knowledge from the works of great authors. But mere reading is not sufficient for balanced education. The students should also learn how to write and express their own ideas in focused concise manner and in different languages. The magazine should so

evolve that it becomes a showcase - a colorful compilation and reflection of success story of PIET.

- | | |
|---------------------------------|---|
| Technical activities/Tech. Fest | - 1. Every department conducts a national level technical symposium in every Year
2. Departments are also conducting National Conference, International Conference etc., |
| Industrial Visits/Tours | - Industrial Visits/Tours Arranged |
| Alumni activities | - Every Year Alumni day is arranged for each department |

19. Name of the Information Officer for RTI

Name of the Information Officer for RTI : Dr. Gautam Singh

Designation : Registrar

Official Number : 9001893262

Email : registrar.piet@poornima.org



Registrar
Poornima Institute of Engineering
& Technology
ISI-2, RIICO Institutional Area
Goner Road, Shilpura, JAIPUR-302022



Principal
Poornima Institute of Engineering
& Technology
ISI-2, RIICO Institutional Area
Goner Road, Shilpura, JAIPUR-302022